

PLAT OF SURVEY
LOT 4, BLOCK 1 WILSON'S ADDITION TO THE VILLAGE (NOW CITY) OF WHITEWATER, being a part of the Northwest 1/4 of Section 4, Town 4 North, Range 15 East, City of Whitewater, Walworth County, Wisconsin.

Surveyed for: Mike Ripley
Survey address: 138 North George Street

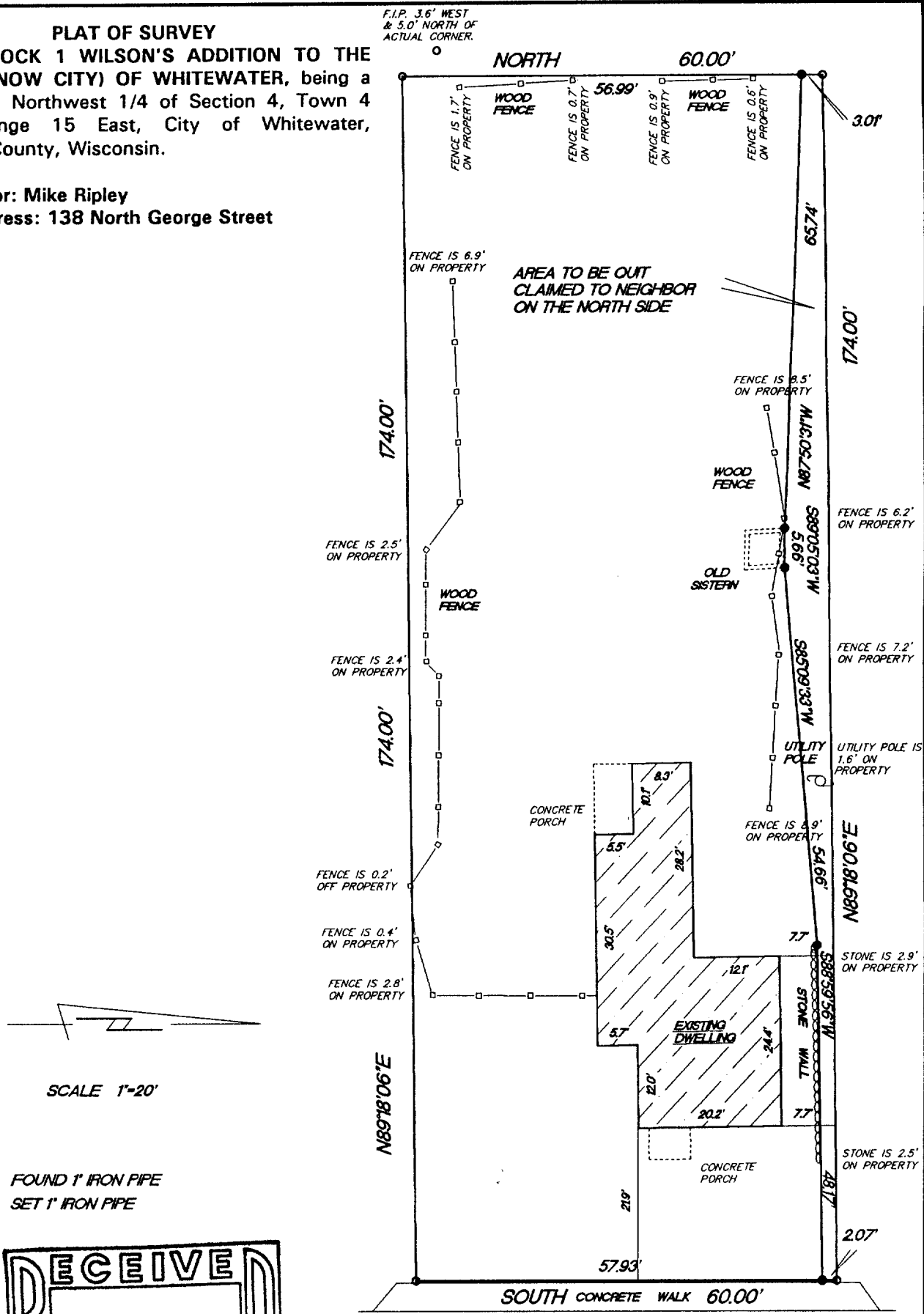

"I hereby certify that I have surveyed the above described property and that the above map is a true representation thereof and shows the size and location of the property, its exterior boundaries, the location of all visible structures and dimension of all principal buildings thereon, boundary fences, apparent easements, roadways and encroachments if any."

"This survey is made for the use of the present owners of the property, and also those who purchase, mortgage or guarantee the title thereto within one year from date hereof."

EDGE OF PAVEMENT
50' WIDE

GEORGE STREET

KETTLE MORaine SURVEYING

W362 S10227 Lewin Lane
Eagle, Wisconsin 53119
Terrance E. Pisarek R.L.S.
(414) 594-3484
fax (414) 594-5904

THIS IS NOT AN ORIGINAL SURVEY UNLESS THE SEAL IS RED.

REV. 9/13/96
6/1/94

DATE TEP/DRE FIELD WORK BY TEP DRAWN BY 94080 JOB NUMBER

/WSS-7
10-567